



26 Chloe Drive BROADFORD, VIC



4



2



2

BROADFORD HOUSE FOR SALE

Immaculate Property for sale Broadford

This beautifully constructed family home, sitting on an enormous 850sqm block, is awaiting its new owners to start their next chapter. A real credit to the current/ original owners this is the first time offered for sale and there is no doubt it will do nothing but please those who inspect.

The house boasts a large family orientated floor plan, with four huge bedrooms all with built-in robes (master with walk-in), two bathrooms, three large separate living areas, large laundry and two car garage. The kitchen is open with bench and cupboard space in abundance.

The location is hard to beat as well, the area is highly sought after with strong recent sales and no more vacant blocks available. Only a two minute drive to the train station and all the amenities Broadford has to offer (supermarket, all levels of schooling, medical centre, cafes, butcher & green grocer to name a few) and less than half a kilometre to the Hume freeway allowing a 60 minute commute to the CBD! Call now for an inspection and secur

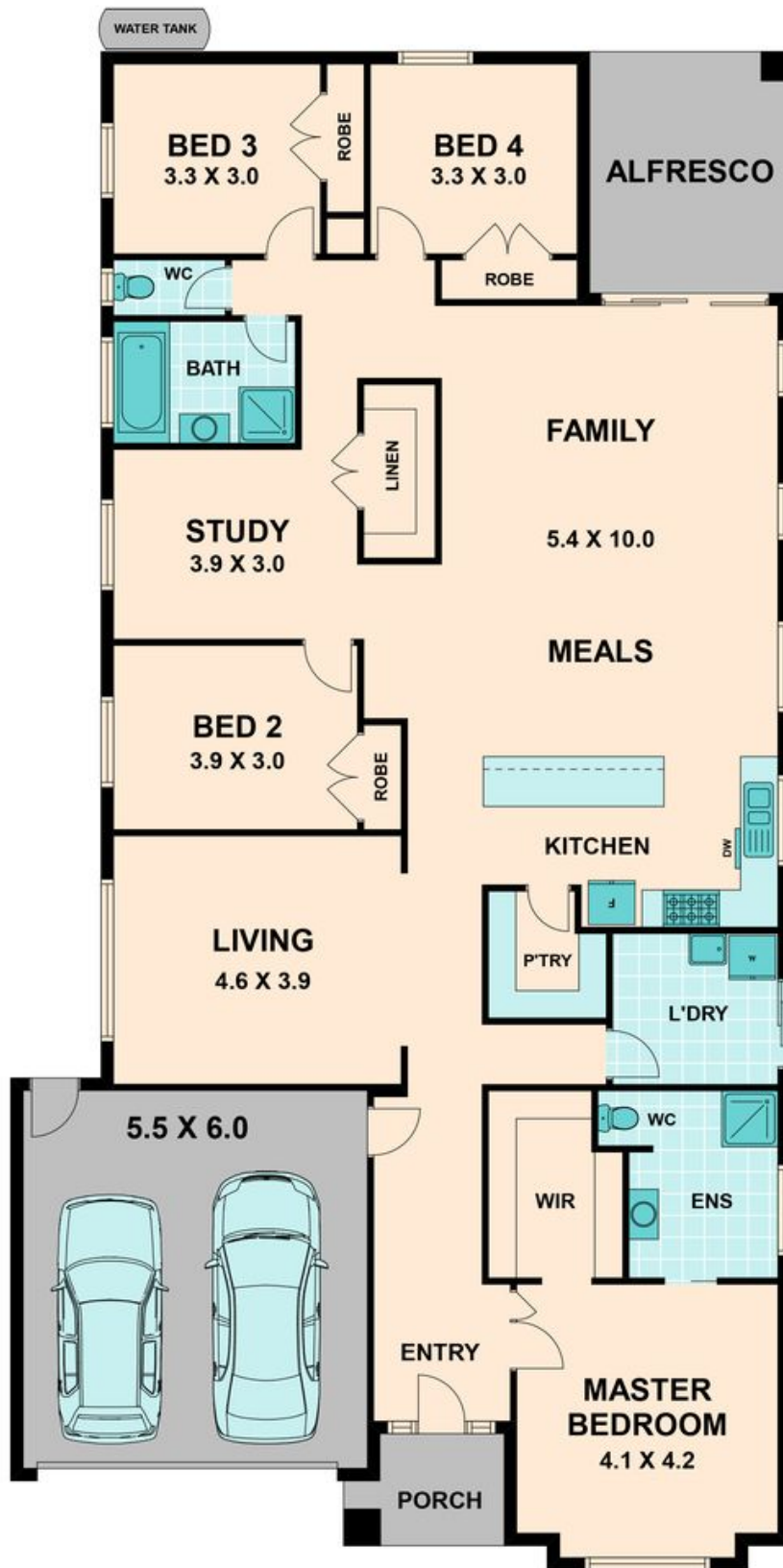

Wilson Partners

26 Chloe Drive

BROADFORD, VIC